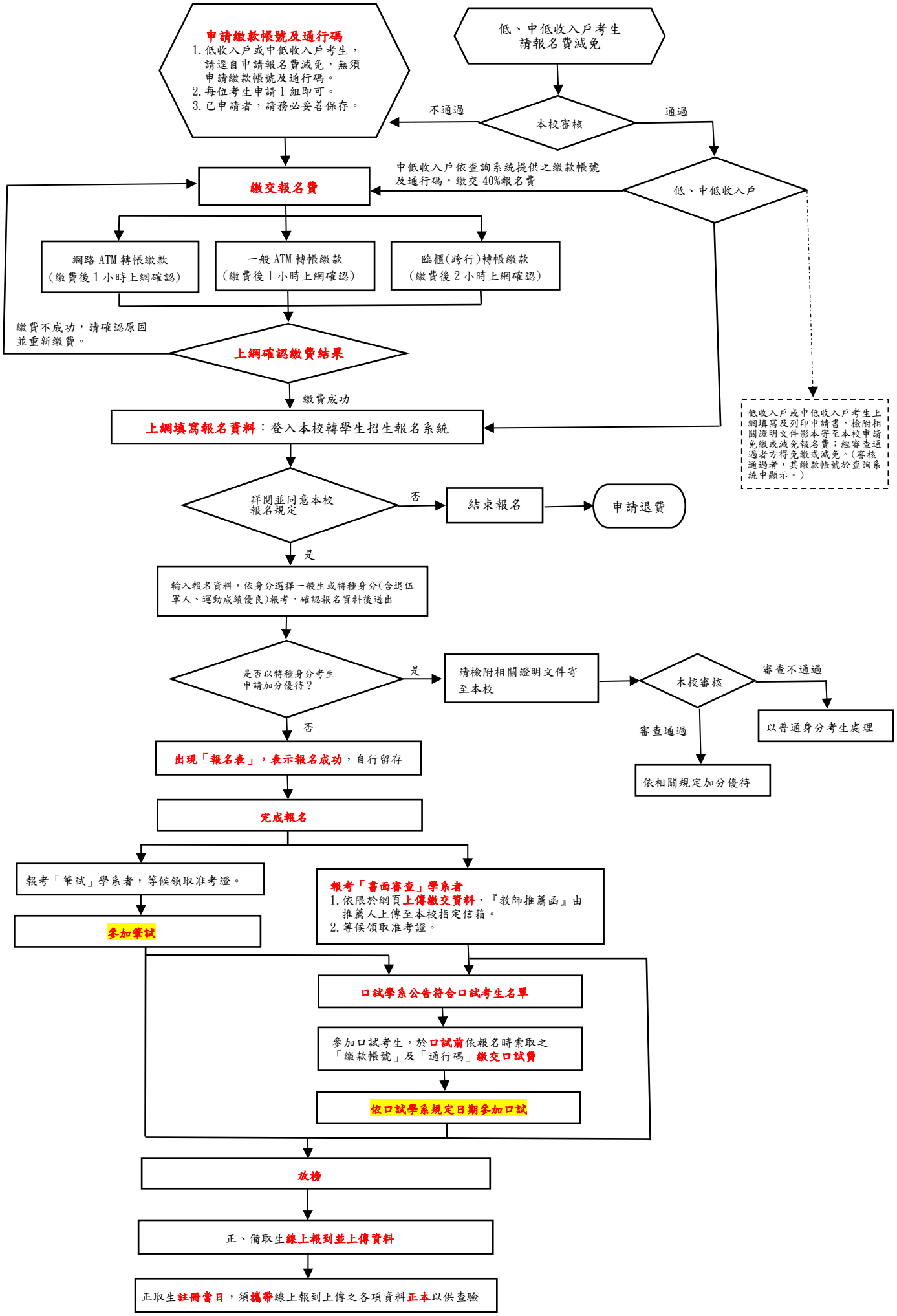國立臺灣大學轉學生招生網路報名、考試、放榜與線上報到流程圖